

Spitway 2024

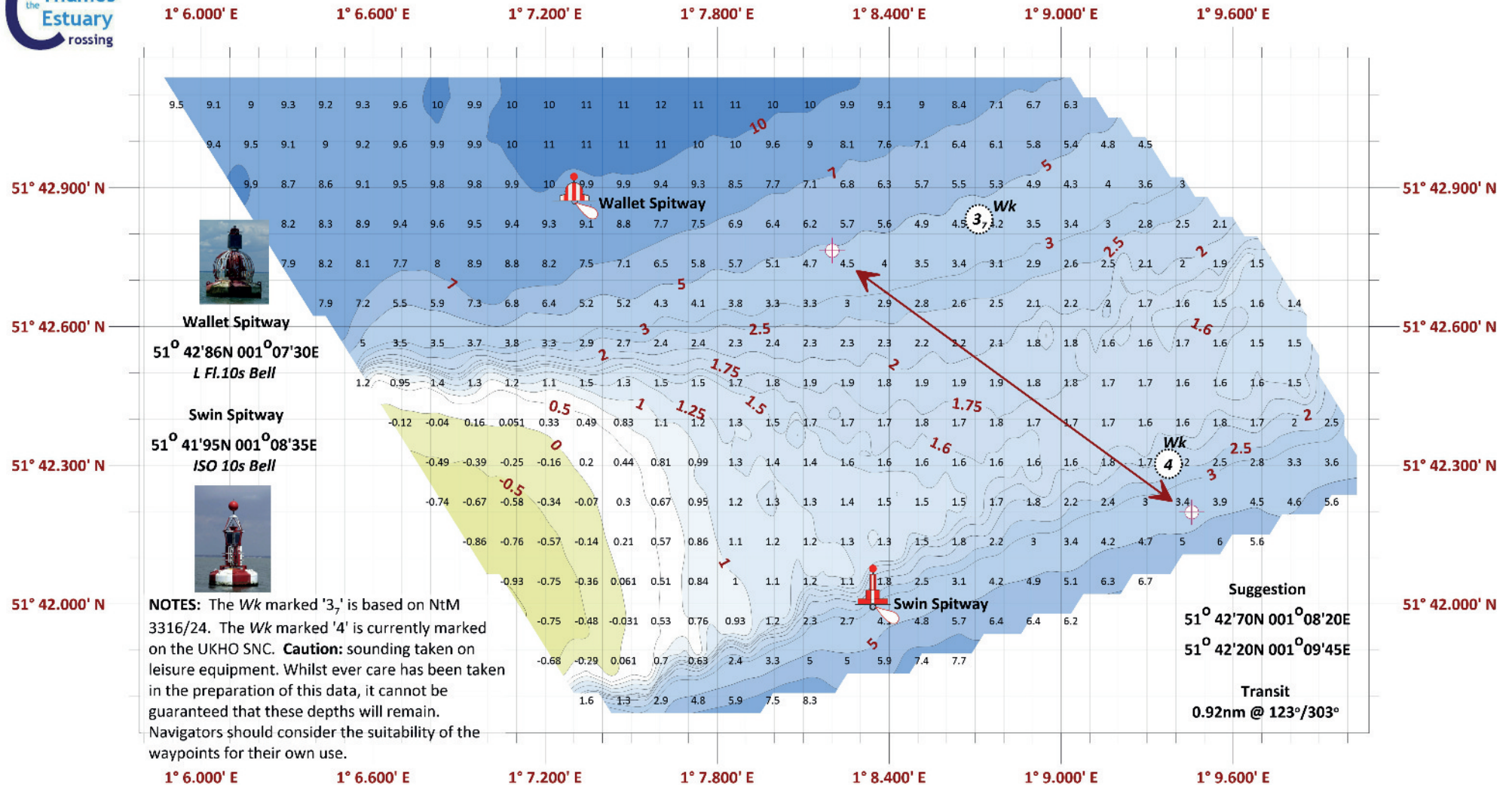

NOTES: The Wk marked '3', is based on NtM 3316/24. The Wk marked '4' is currently marked on the UKHO SNC. **Caution:** sounding taken on leisure equipment. Whilst ever care has been taken in the preparation of this data, it cannot be guaranteed that these depths will remain. Navigators should consider the suitability of the waypoints for their own use.

Suggestion
 51° 42' 70" N 001° 08' 20" E
 51° 42' 20" N 001° 09' 45" E
Transit
 0.92nm @ 123°/303°

New Survey 2024

Survey conducted on Tuesday 25th June, 2024. 13853 soundings were used for the drawing of this chartlet. Grid system is WGS84, Mercator Projection EPSG3395.

Download @ www.crossingthamesestuary.com Copyright: R.Gaspar 2024: Crossing the Thames Estuary ('Spitway 2024 Download V2')