

15388 Soundings taken on 23rd June, 2020

The SW Sunk Swatchway

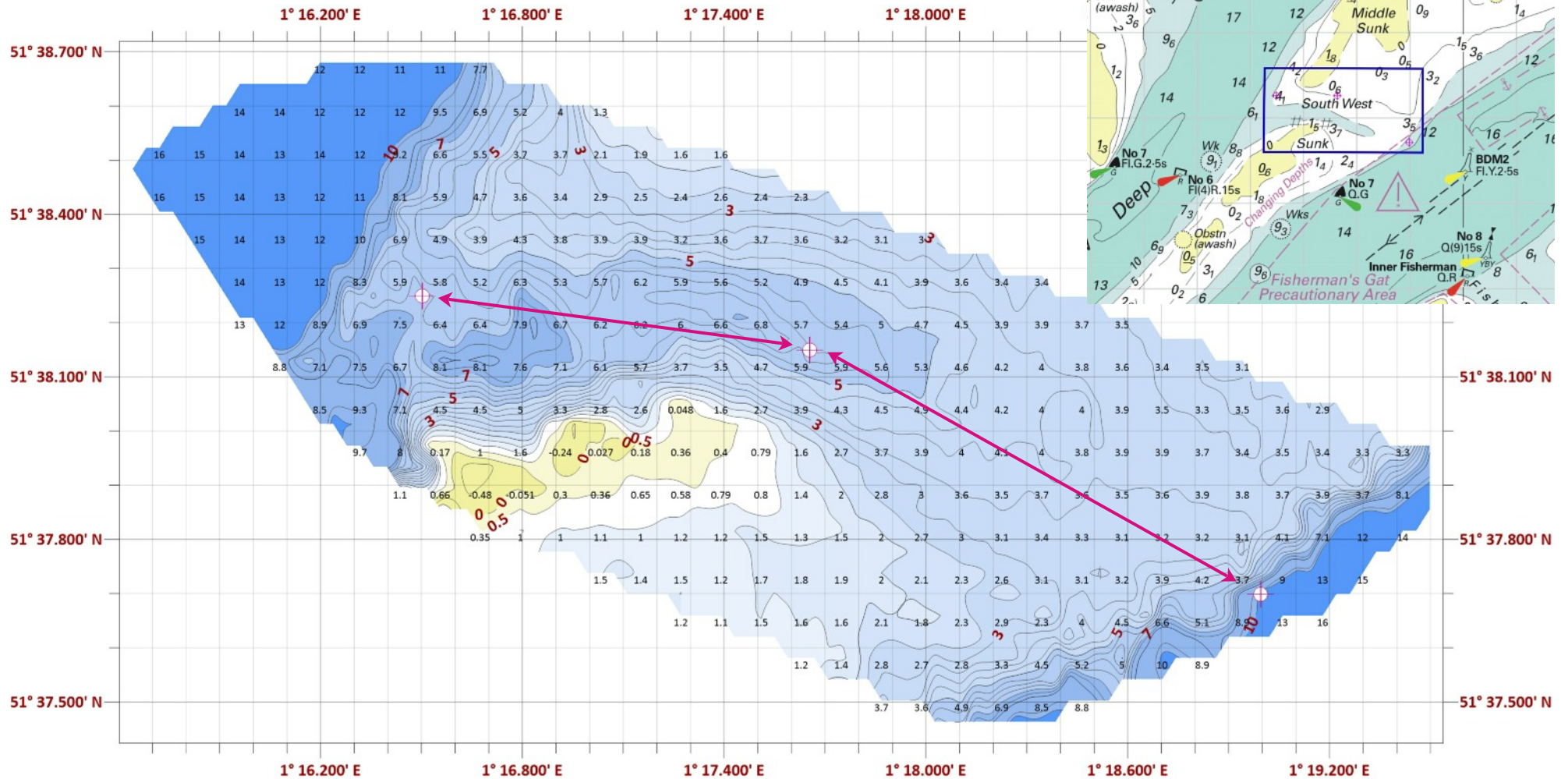

Depths in metres reduced to chart datum using observed tide data courtesy of and from the Port of London Authority.
Caution: soundings taken on leisure equipment. Whilst every care has been taken in the preparation of this data, it cannot be guaranteed that these depths will remain. Navigators should consider the suitability of the waypoints for their own use.

Waypoints: West Side: 51°38'.250N, 001°16'.500E Centre: 51°38'.150N, 001°17'.650E East Side: 51°37'.700N, 001°19'.000E

West Rhumb Line 0.72nm @ 098/270 Degrees True East Rhumb Line 0.98nm @ 118/288 Degrees True