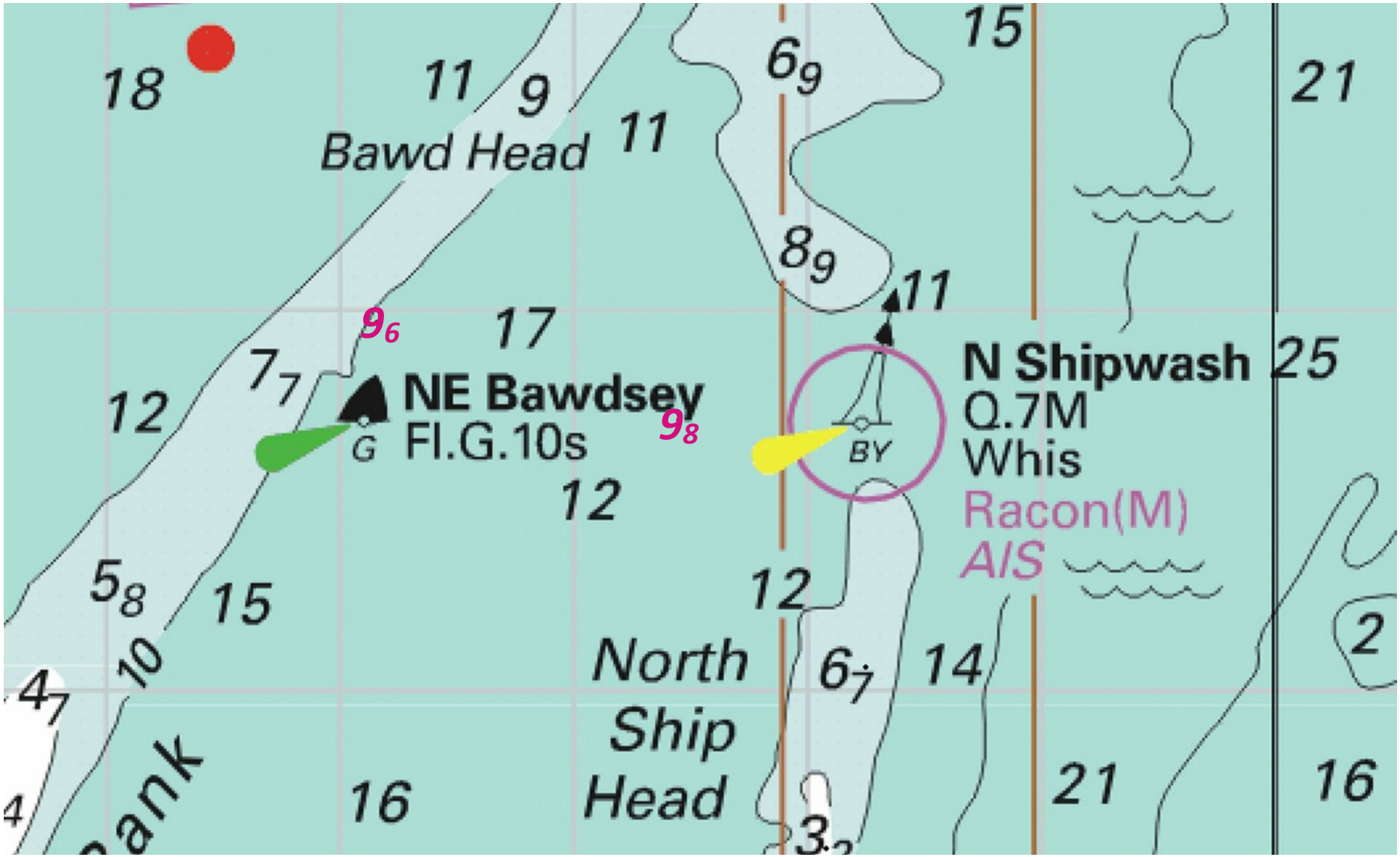
18
11
9
Bawd Head
11
6 9
15
21
8 9
11
9 6
17
7 7
NE Bawdsey
G Fl.G.10s
9 8
12
N Shipwash
Q.7M
Whis
Racon(M)
AIS
BY
25
12
5 8
15
10
12
North
Ship
Head
6 7
14
2
4 7
4
ank
16
21
16
3 2