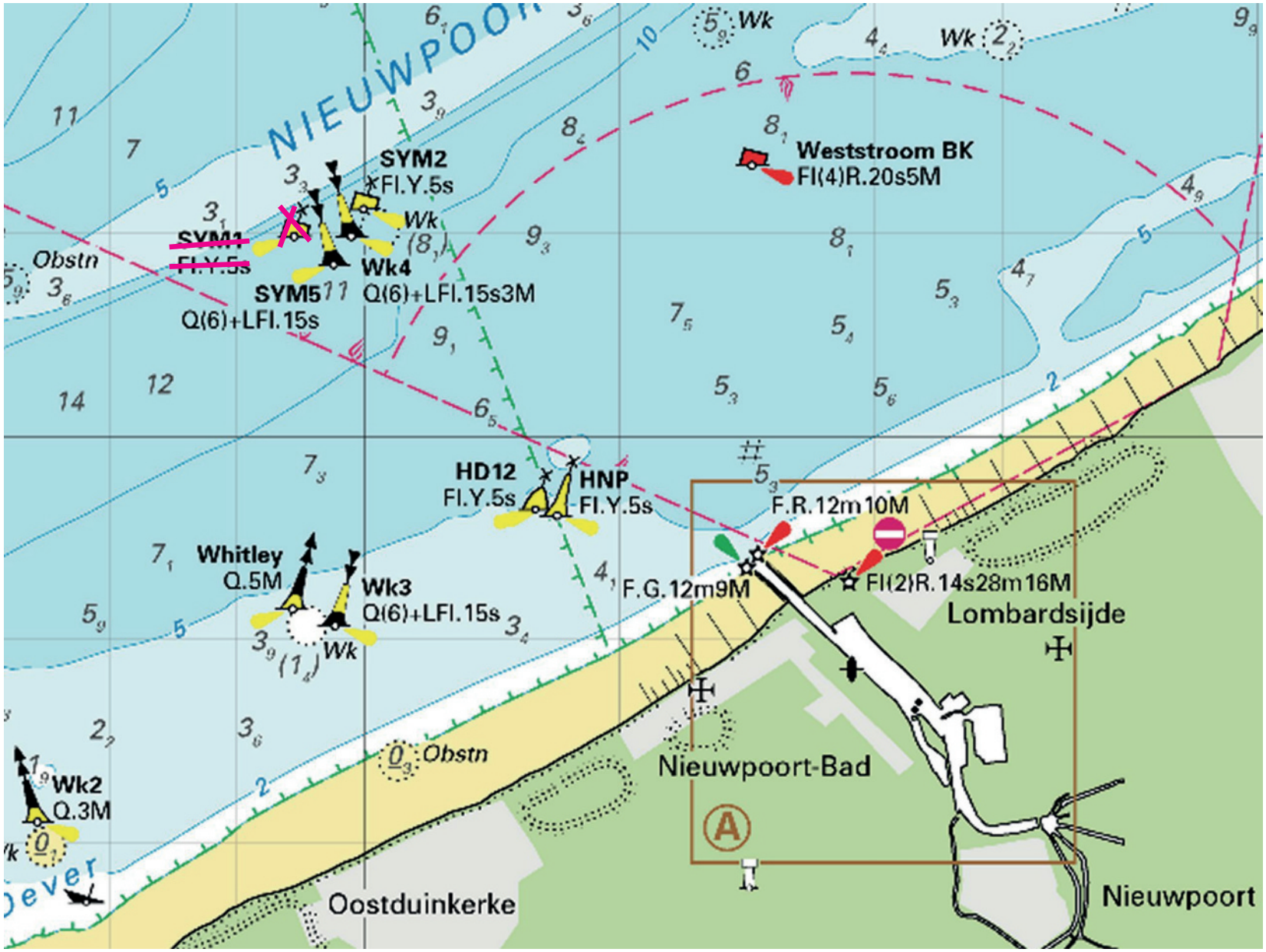
NIEUWPOORT
SYM2
Fl.Y.5s
SYM1
Fl.Y.5s
SYM5
Q(6)+LFl.15s
Wk4
Q(6)+LFl.15s3M
Weststroom BK
Fl(4)R.20s5M
HD12
Fl.Y.5s
HNP
Fl.Y.5s
Whitley
Q.5M
Wk3
Q(6)+LFl.15s
F.R.12m10M
F.G.12m9M
Fl(2)R.14s28m16M
Lombardsijde
Nieuwpoort-Bad
Oostduinkerke
Nieuwpoort
Wk2
Q.3M
Obstn
Wk

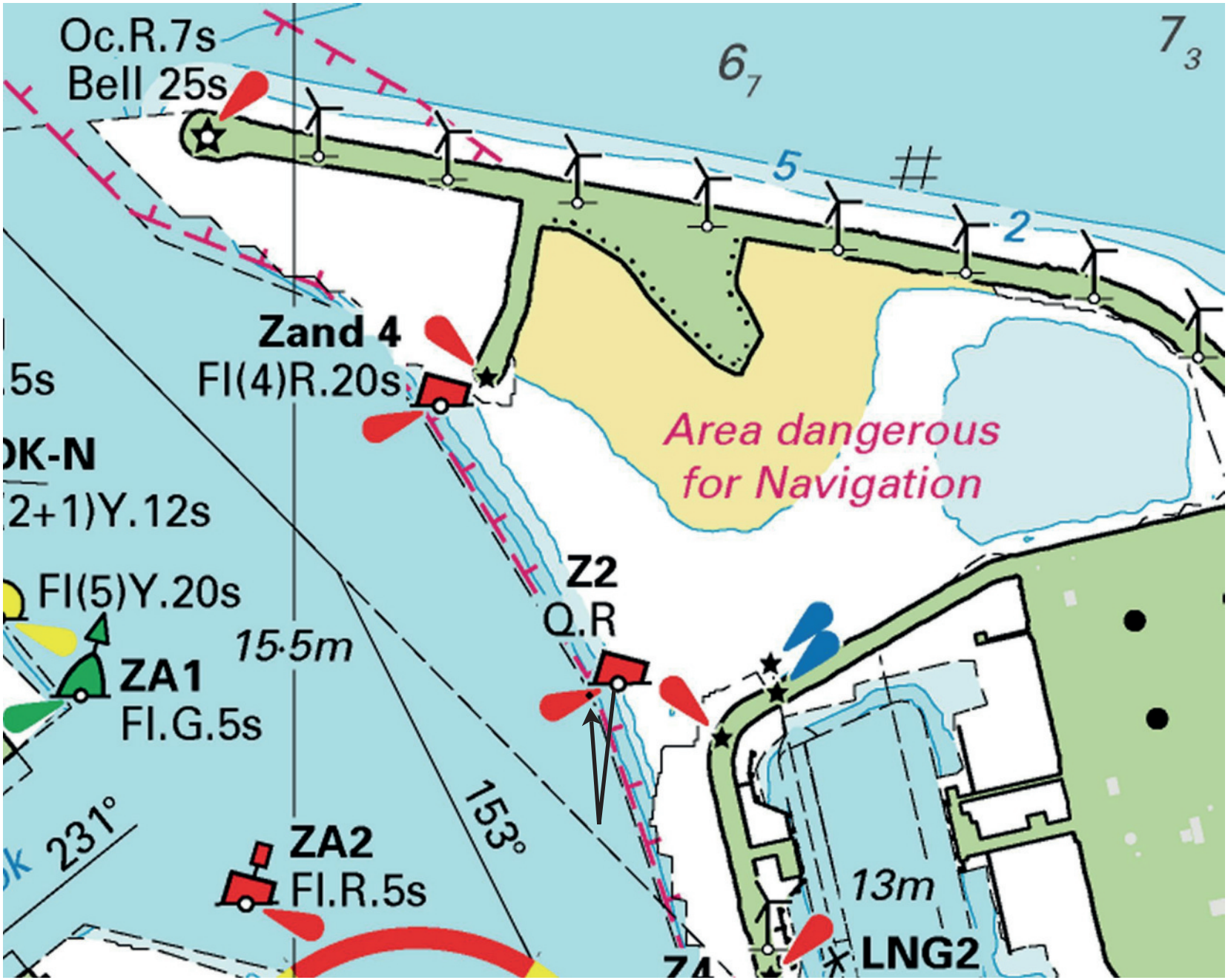
Oc.R.7s
Bell 25s
6 7
7 3
5
2
Zand 4
Fl(4)R.20s
Area dangerous
for Navigation
Z2
Q.R
Fl(5)Y.20s
ZA1
Fl.G.5s
15·5m
153°
231°
ZA2
Fl.R.5s
13m
LNG2