



Notice to Mariners

Number: 29
Year: 2024
Issued: 23 May
In force: 2023: 48, 2024: 10,15,18,19,21,23,24,26,27,28,29

Surveyed Depths – Harwich Deep Water Channel – Update 3

Mariners are advised that hydrographic surveys have identified reduced depths in the Harwich Deep Water Channel. The minimum available depth of water on the centreline is approx. 15.6m below chart datum, with shallower sections towards the channel edges (as per survey data below).

This local notice to mariners is cumulative and replaces notice 08-2024 which is now withdrawn.

Will Barker

Marine Director (Harbour Master)

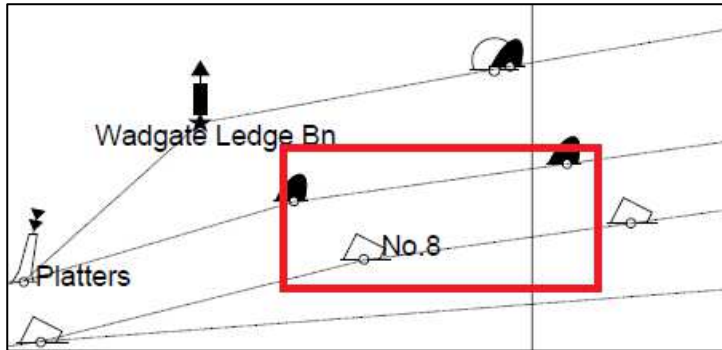

Surveyed 1st-2nd May 2024

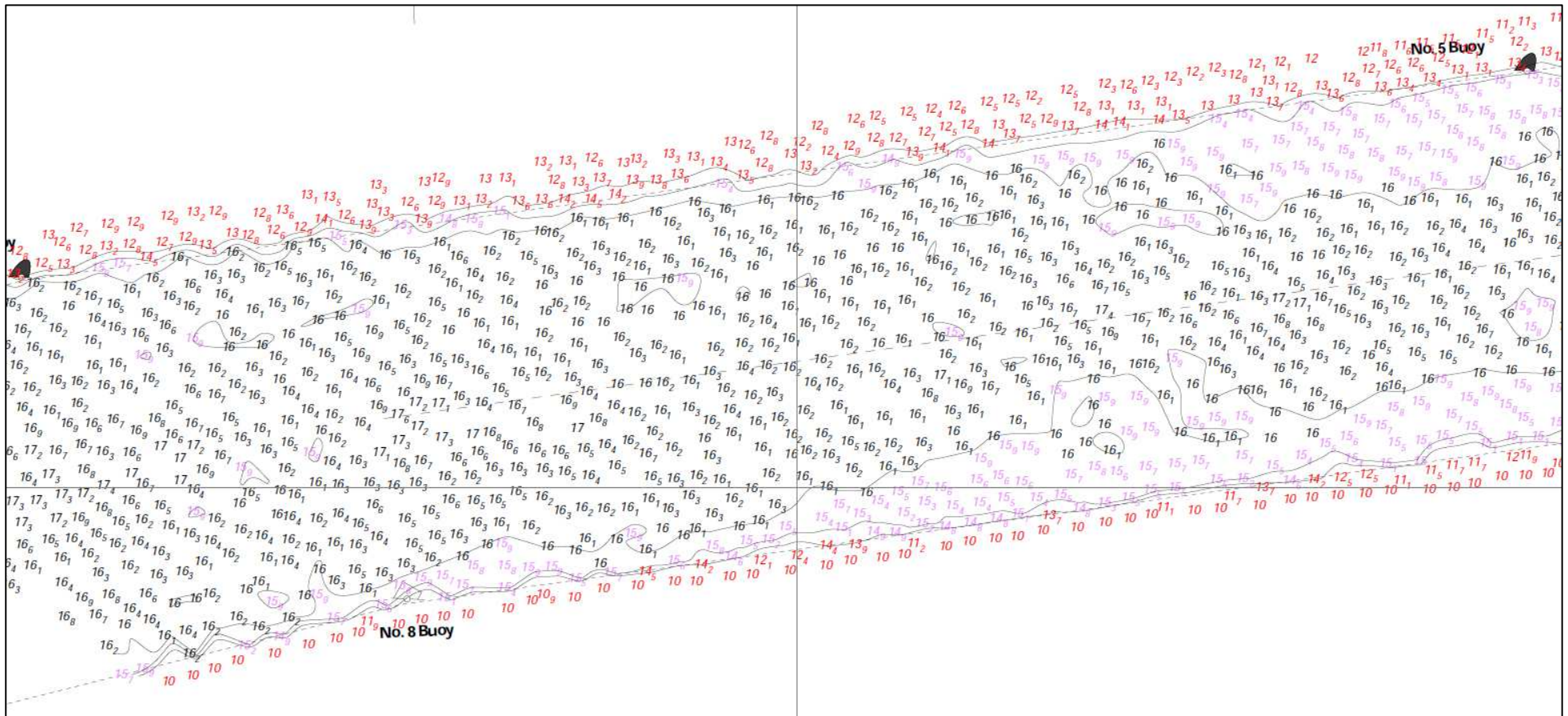

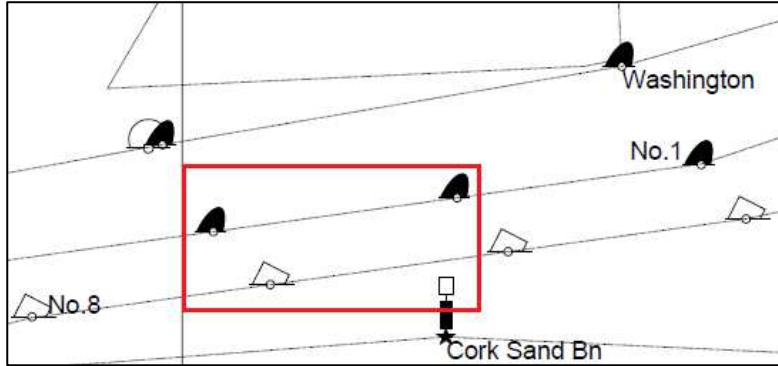

Surveyed 1st-2nd May 2024

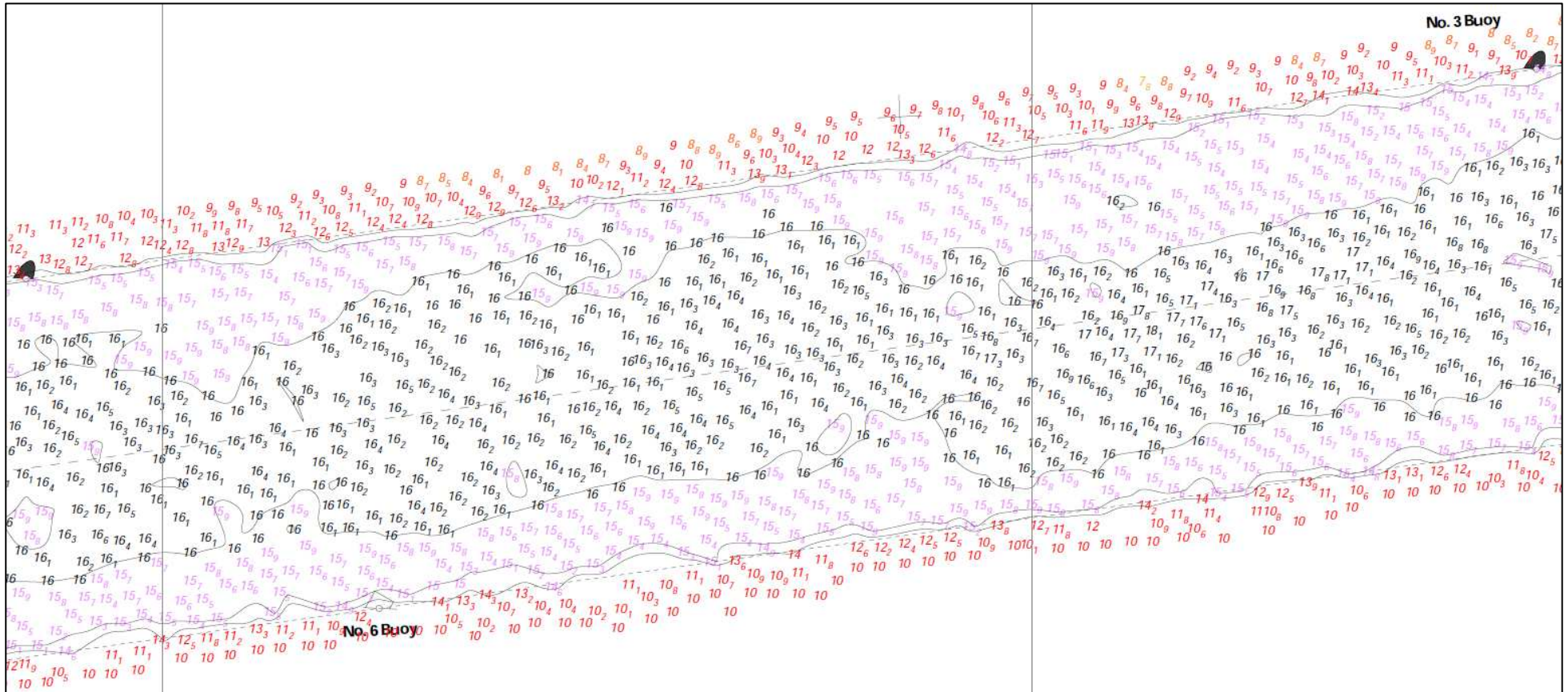

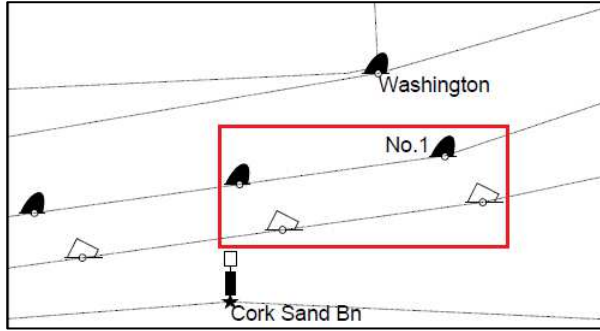

Surveyed 1st-2nd May 2024

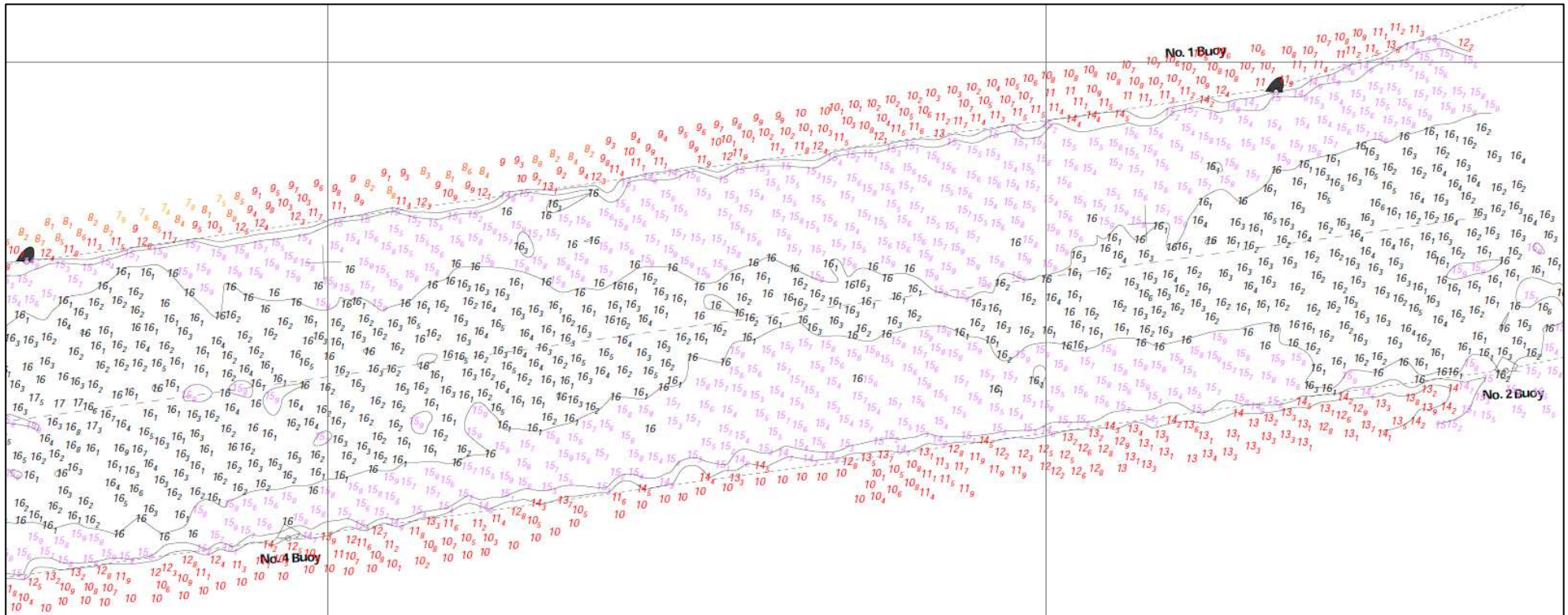

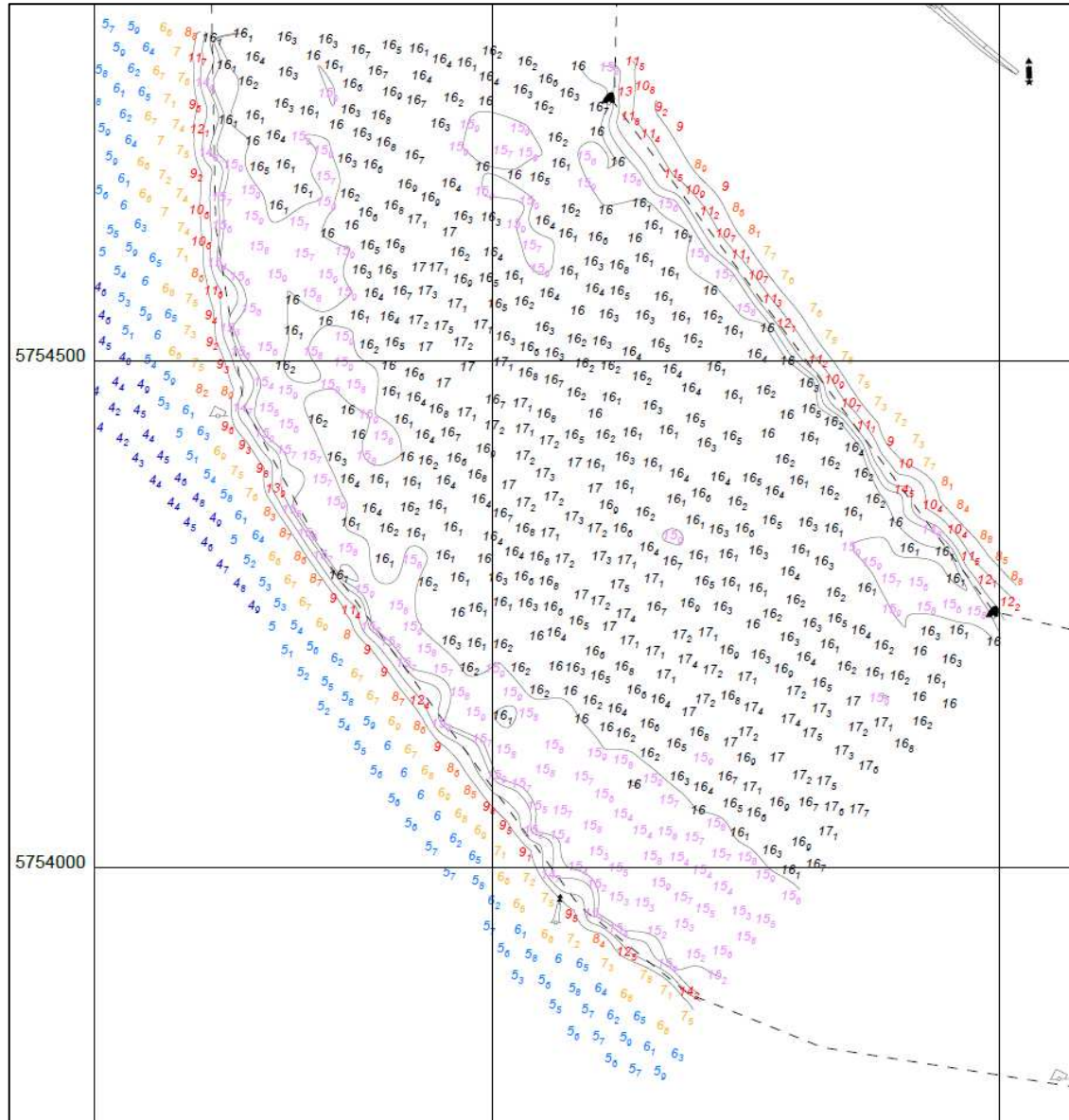
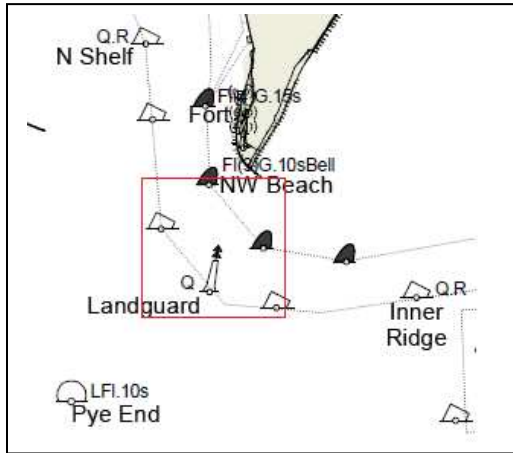

Survey Data – Beach End to NW Beach – 29-30/01/2024

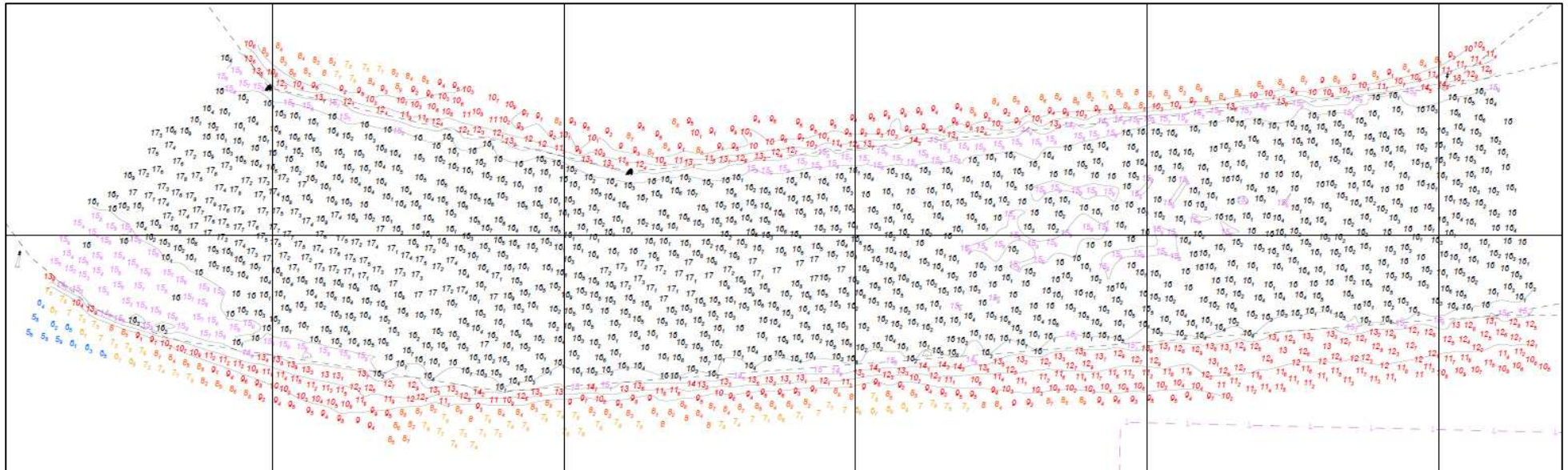
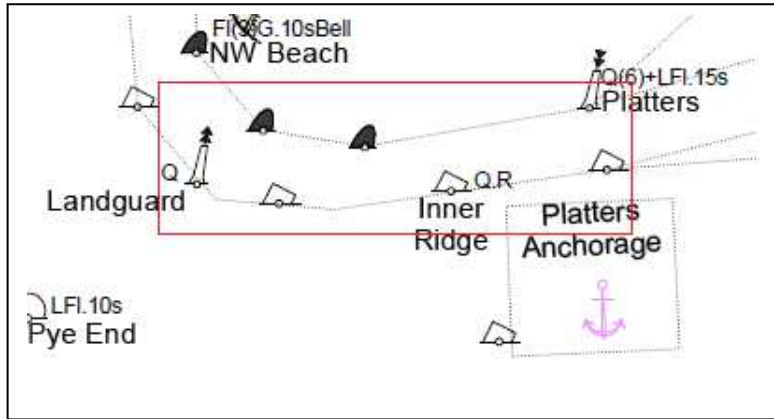

Survey Data – Beach End to Platters – 29-30/01/2024

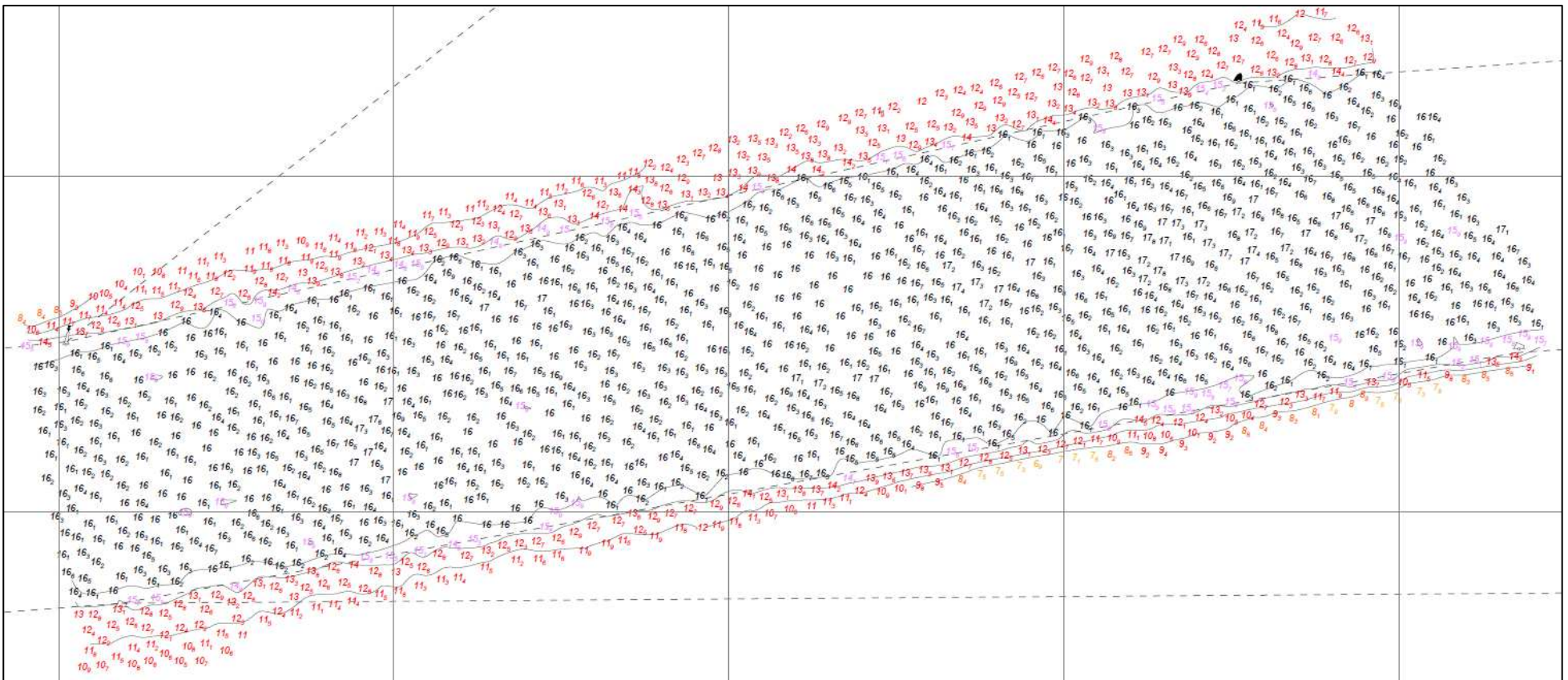
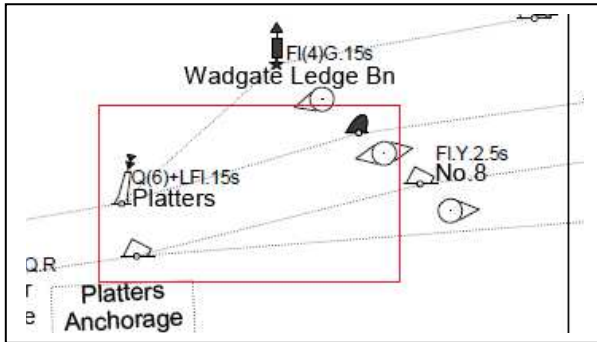

Survey Data – Platters to No 8 Buoy – 29-30/12/2024

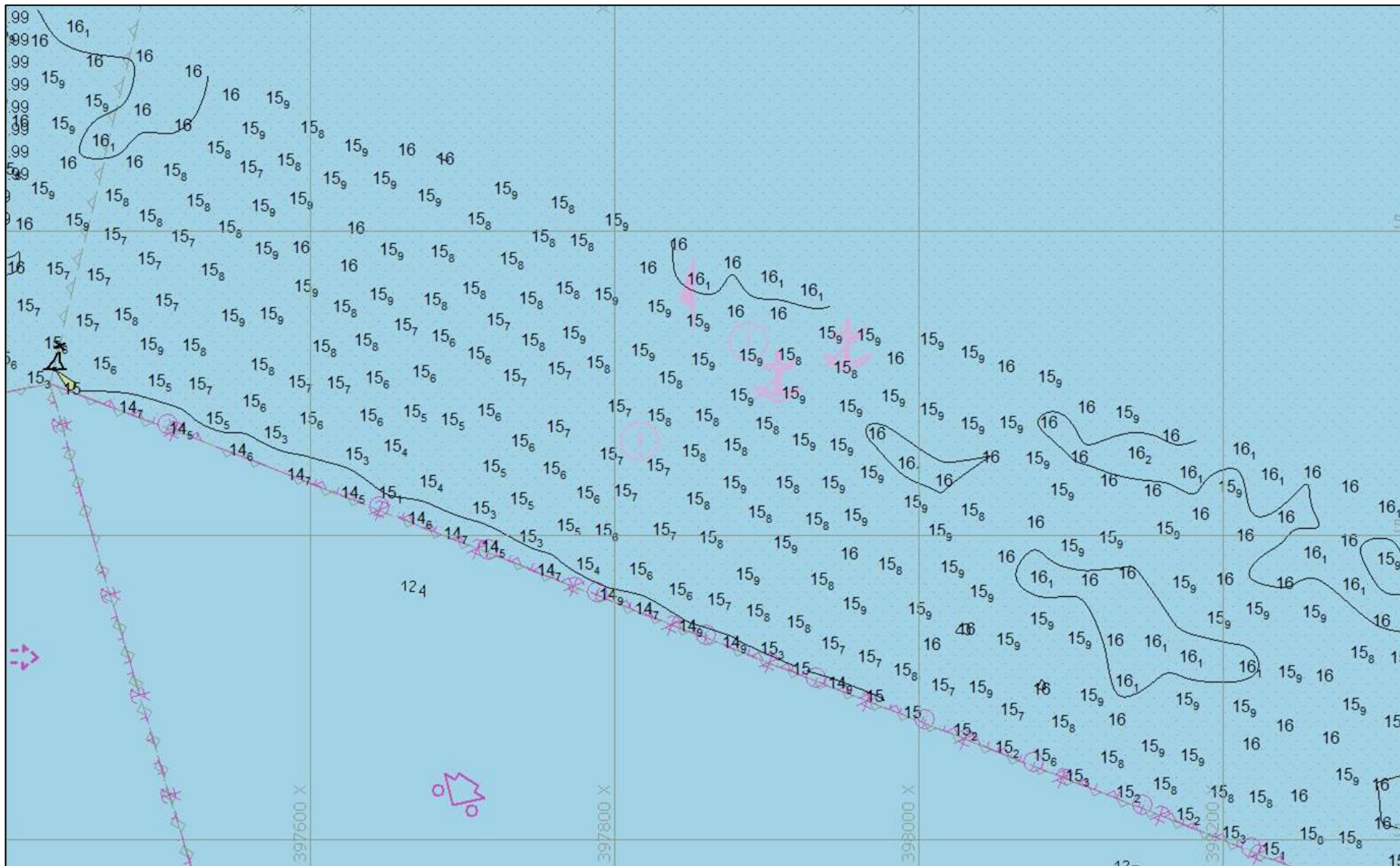

Survey Data (21/12/2023) – Harwich Deep Water Channel – East of Cross Buoy