

# P8-24

Joshua Rebbettes, Deputy Harbour Master

Published: 10/09/2024

Expires: 06/10/2024

Lower Hope Reach to Horse Reach



## Lower Hope Reach to Horse Reach - Fish Surveys

### NOTICE TO MARINERS

# Lower Hope Reach to Horse Reach - Fish Surveys

Mariners are advised that, commencing on or about **Tuesday 17th September 2024** the Environment Agency's Fisheries and Biodiversity team will carry out fish surveys in various locations along the tidal Thames.

Working from the foreshore, fisheries officers will deploy seine nets with the aid of vessel **ROKER**. Deployment will take place around the slack tide over the corresponding High or Low water detailed below. After a short duration, the nets will be retrieved to the foreshore. Vessel **ROKER** will also carry out a trawl at the survey location.

The table below details the Dates, Location and corresponding Tidal time worked:

Date	Location	Tide Time
17/09/2024	Denton Wharf Gravesend Reach	HW 13:09
18/09/2024	Earls Hope Marshes Lower Hope Reach	HW 13:34
19/09/2024	Royal Naval College Greenwich Reach	LW 09:55
20/09/2024	Brooks Wharf St' Clements Reach	LW 09:51
01/10/2024	Water Lane Drawdock Horse Reach	LW 11:03
02/10/2024	Strand on the Green Mortlake Reach	LW 11:35

Telephone calls, VHF radio traffic, CCTV and radar traffic images may be recorded in the VTS Centre



# P8-24

Joshua Rebbettes, Deputy Harbour Master

Published: 10/09/2024

Expires: 06/10/2024

Lower Hope Reach to Horse Reach



## Lower Hope Reach to Horse Reach - Fish Surveys

### NOTICE TO MARINERS

Date	Location	Tide Time
03/10/2024	Chiswick Eyot Chiswick Reach	LW 11:23
04/10/2024	St' Mary's Church Battersea Reach	LW 11:05

Any requirements to proceed with caution or at slow speed, will be made in accordance with the procedures set out in the Port of London Authority's Port Information Guide, under 'London VTS', 'Section 4' with the International Code Flags 'Romeo Yankee' displayed, which are illustrated below.



Romeo  
Yankee

A sign with the word 'SURVEY' will be displayed on either side of vessel **ROKER** as appropriate and she will be maintaining a listening watch on the appropriate London VTS VHF channel.

The display of these signals will be in addition to any other lights or shapes required under local regulations and the International Regulations for Preventing Collisions at Sea.

Further details will be broadcast by **London VTS** on VHF Channel 14 or 68.

The chartlets below shows the general location each survey location:

#### Earls Hope Marshes

Telephone calls, VHF radio traffic, CCTV and radar traffic images may be recorded in the VTS Centre



# P8-24

Joshua Rebbettes, Deputy Harbour Master

Published: 10/09/2024

Expires: 06/10/2024

Lower Hope Reach to Horse Reach



## Lower Hope Reach to Horse Reach - Fish Surveys

### NOTICE TO MARINERS

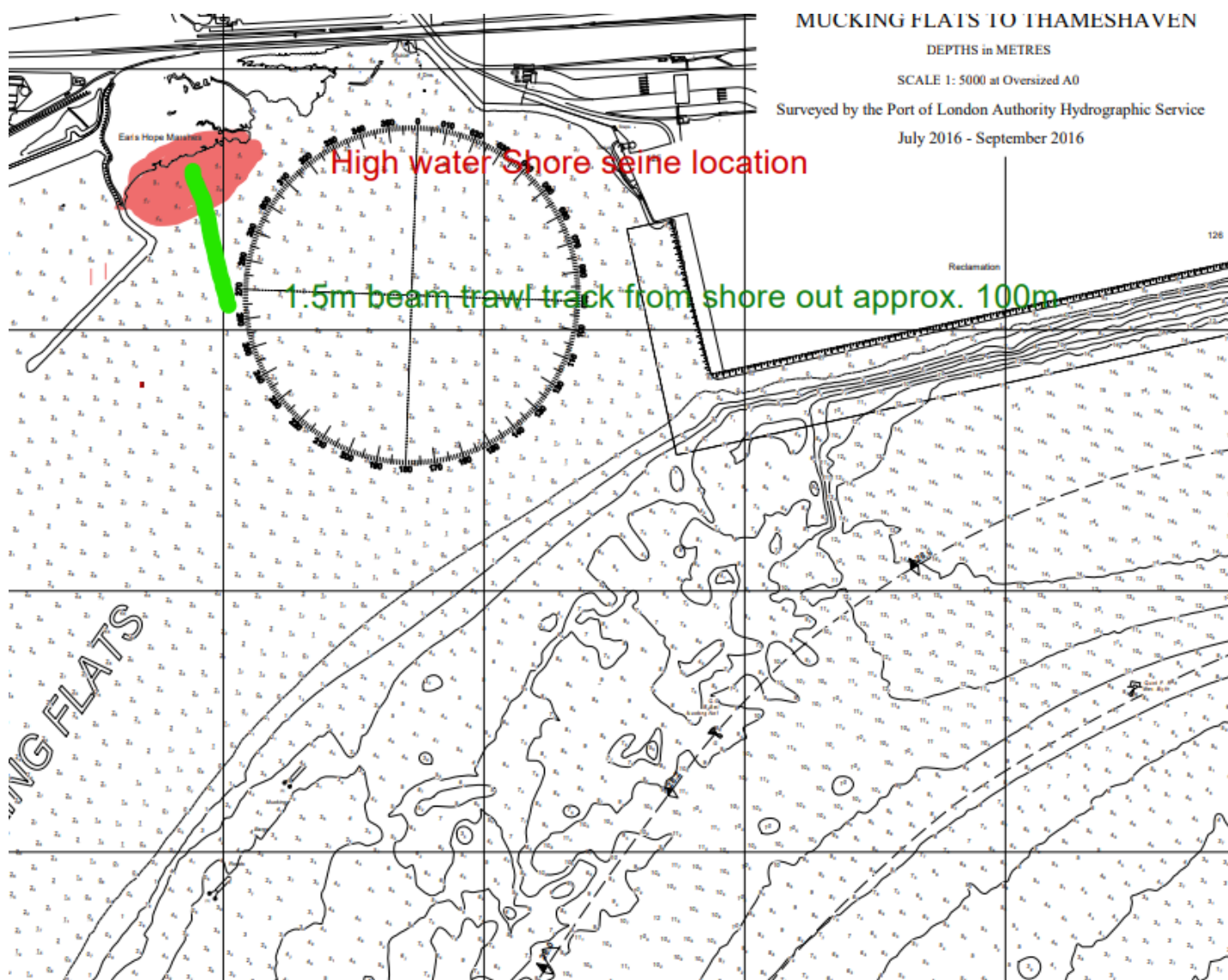

### Denton Wharf

Telephone calls, VHF radio traffic, CCTV and radar traffic images may be recorded in the VTS Centre

Port of London Authority  
London River House, Royal Pier Road,  
Gravesend, Kent DA12 2BG

This Notice may be amended or withdrawn at any time. To check the validity of this notice, scan the QR code or visit [pla.co.uk/notices](http://pla.co.uk/notices)



# P8-24

Joshua Rebbettes, Deputy Harbour Master

Published: 10/09/2024

Expires: 06/10/2024

Lower Hope Reach to Horse Reach



## Lower Hope Reach to Horse Reach - Fish Surveys

### NOTICE TO MARINERS

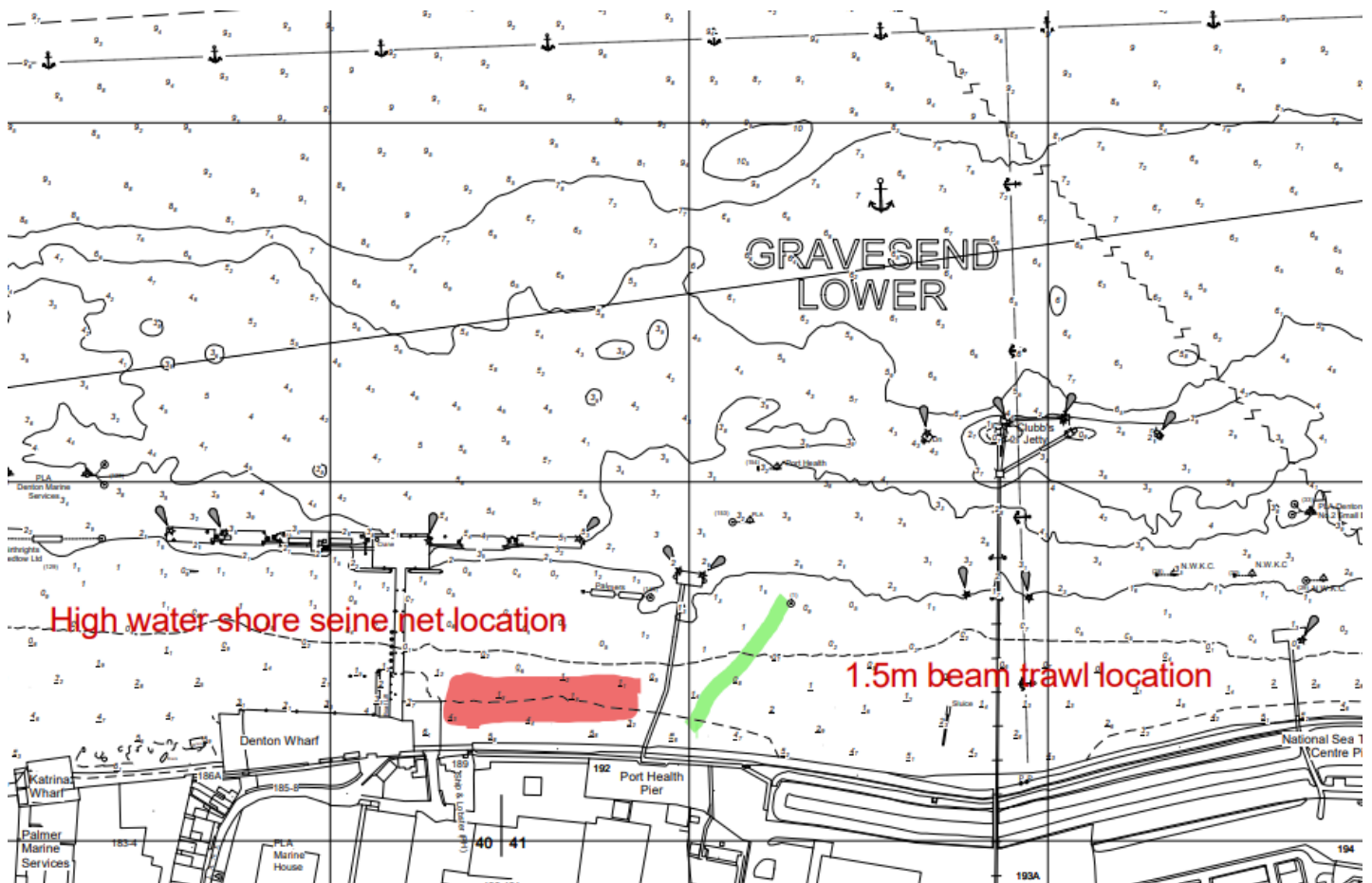

### Brooks Wharf

Telephone calls, VHF radio traffic, CCTV and radar traffic images may be recorded in the VTS Centre

Port of London Authority  
London River House, Royal Pier Road,  
Gravesend, Kent DA12 2BG

This Notice may be amended or withdrawn at any  
time. To check the validity of this notice, scan the  
QR code or visit [pla.co.uk/notices](http://pla.co.uk/notices)



# P8-24

Joshua Rebbettes, Deputy Harbour Master

Published: 10/09/2024

Expires: 06/10/2024

Lower Hope Reach to Horse Reach



## Lower Hope Reach to Horse Reach - Fish Surveys

### NOTICE TO MARINERS

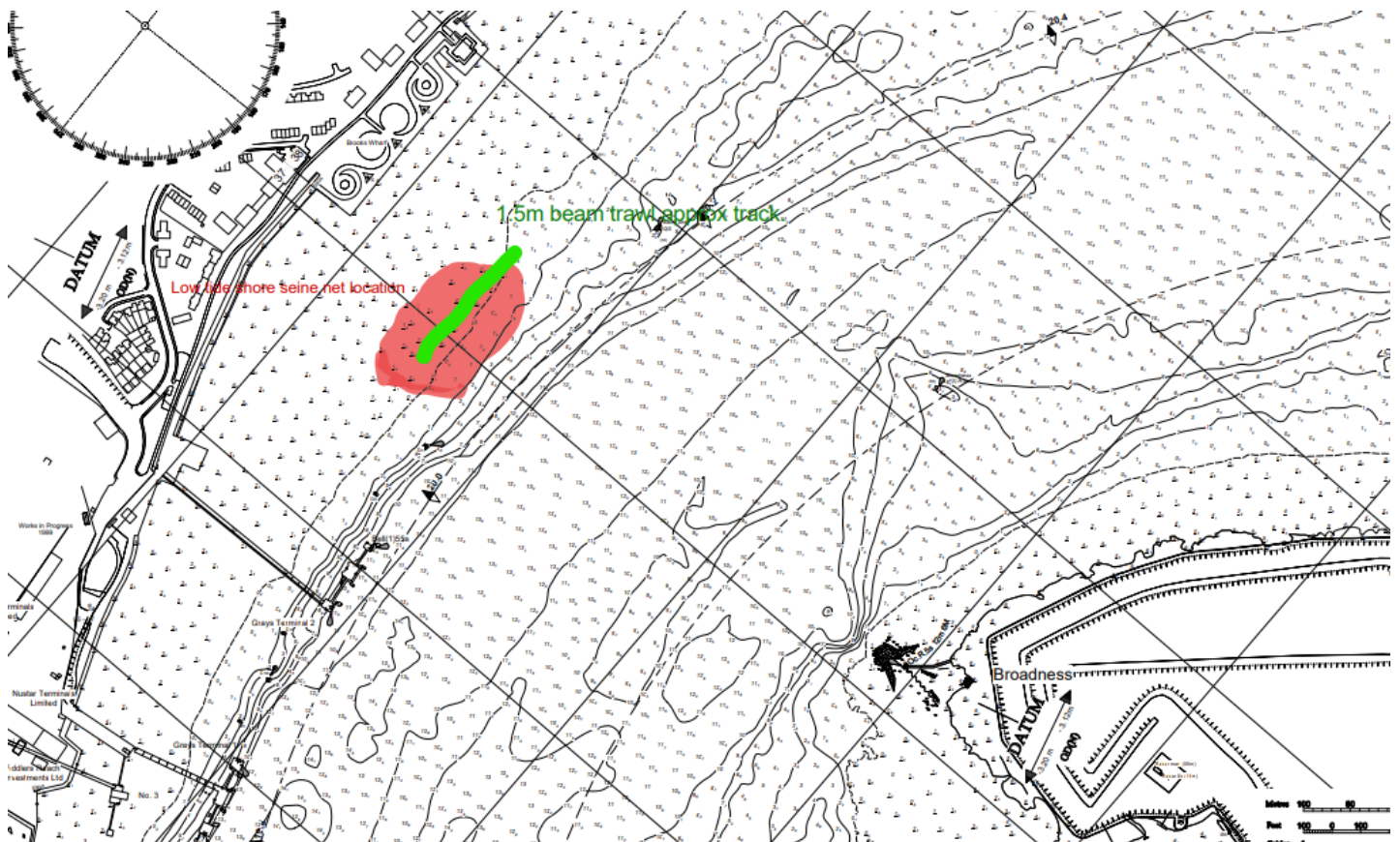

### Royal Naval College

Telephone calls, VHF radio traffic, CCTV and radar traffic images may be recorded in the VTS Centre

Port of London Authority  
London River House, Royal Pier Road,  
Gravesend, Kent DA12 2BG

This Notice may be amended or withdrawn at any time. To check the validity of this notice, scan the QR code or visit [pla.co.uk/notices](http://pla.co.uk/notices)





# P8-24

Joshua Rebbettes, Deputy Harbour Master

Published: 10/09/2024

Expires: 06/10/2024

Lower Hope Reach to Horse Reach



## Lower Hope Reach to Horse Reach - Fish Surveys

### NOTICE TO MARINERS

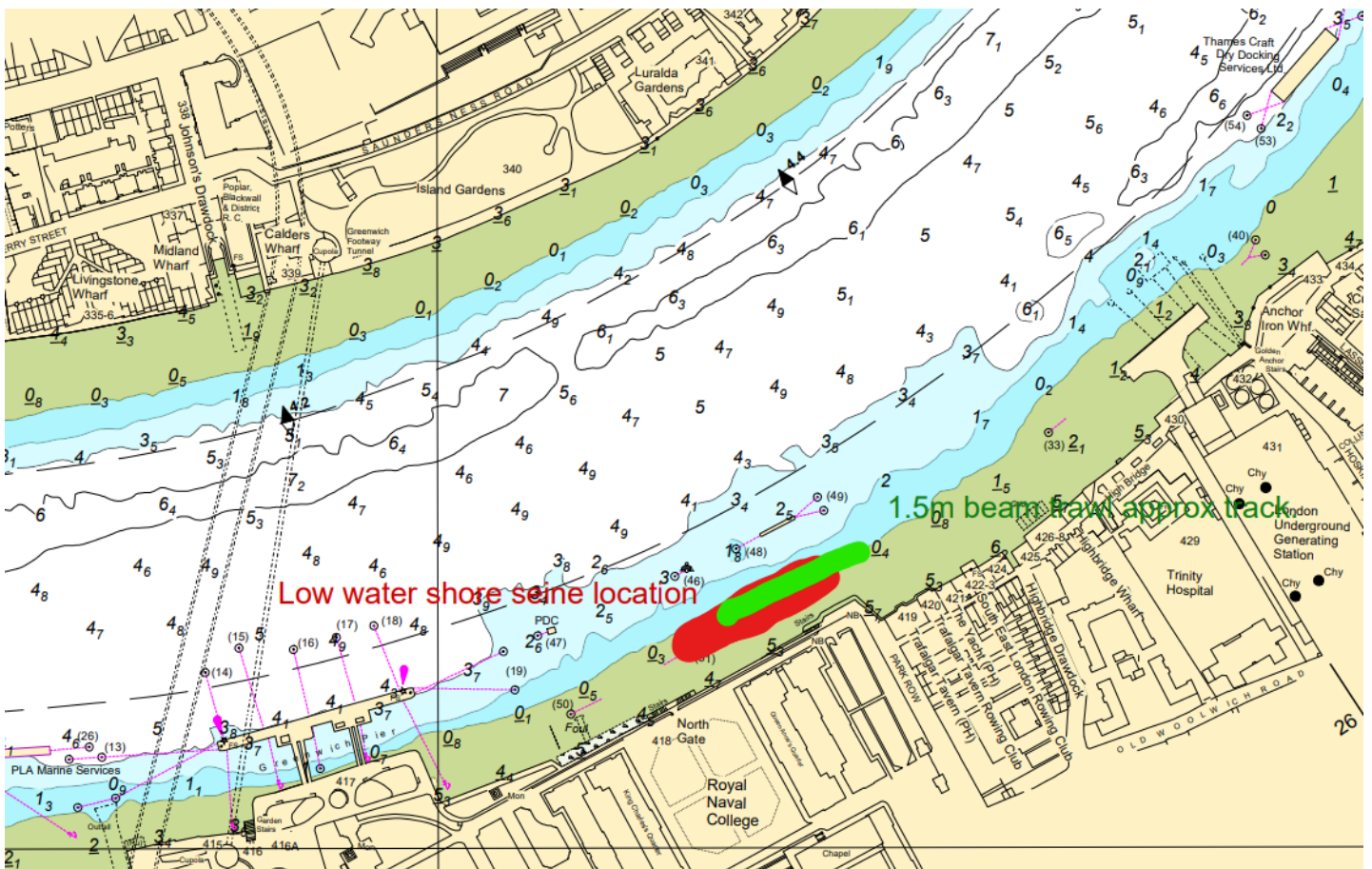

### St' Mary's Church

Telephone calls, VHF radio traffic, CCTV and radar traffic images may be recorded in the VTS Centre

Port of London Authority  
London River House, Royal Pier Road,  
Gravesend, Kent DA12 2BG

This Notice may be amended or withdrawn at any time. To check the validity of this notice, scan the QR code or visit [pla.co.uk/notices](http://pla.co.uk/notices)



# P8-24

Joshua Rebbettes, Deputy Harbour Master

Published: 10/09/2024

Expires: 06/10/2024

Lower Hope Reach to Horse Reach



## Lower Hope Reach to Horse Reach - Fish Surveys

### NOTICE TO MARINERS

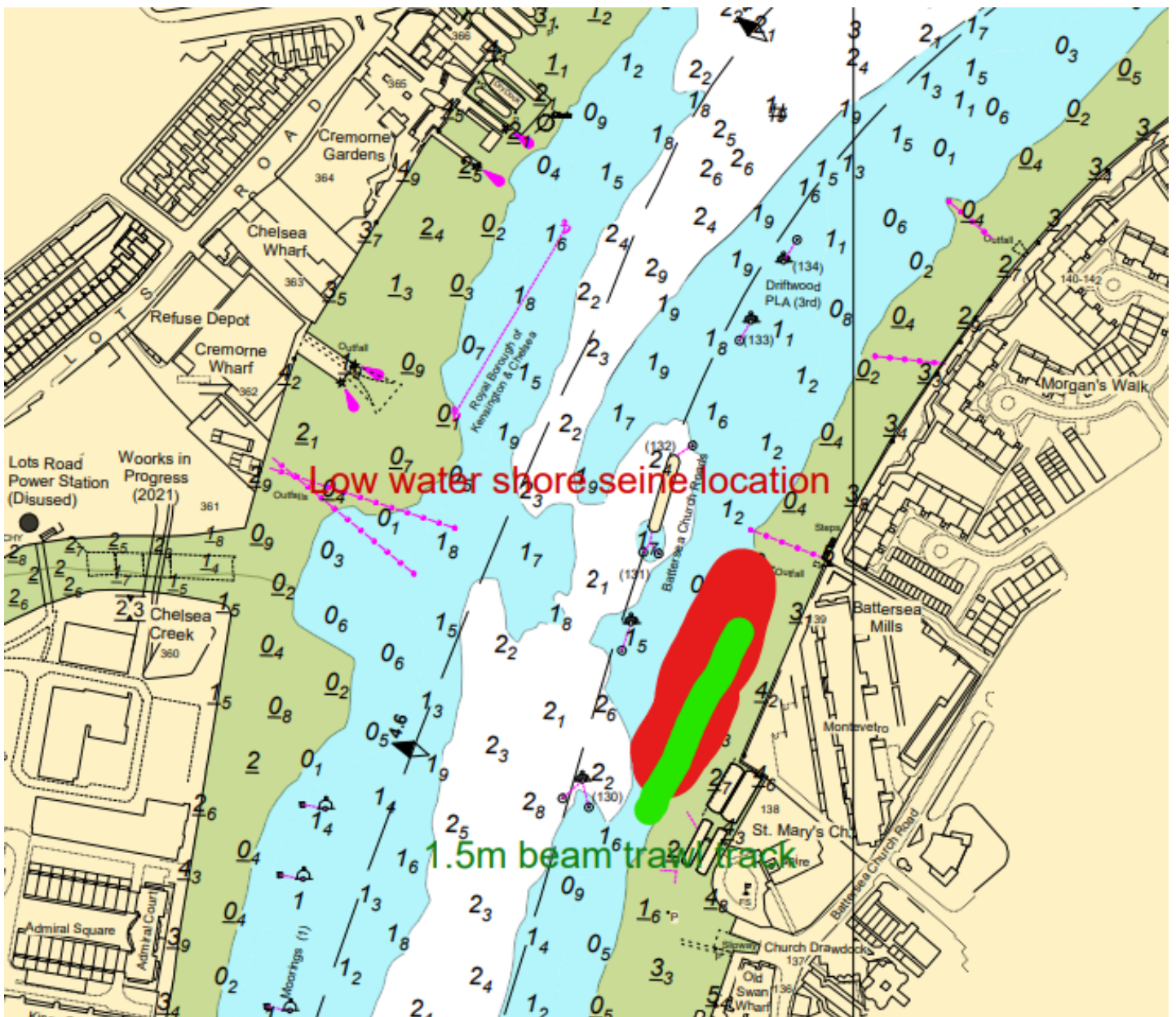

Telephone calls, VHF radio traffic, CCTV and radar traffic images may be recorded in the VTS Centre

Port of London Authority  
London River House, Royal Pier Road,  
Gravesend, Kent DA12 2BG

This Notice may be amended or withdrawn at any  
time. To check the validity of this notice, scan the  
QR code or visit [pla.co.uk/notices](http://pla.co.uk/notices)



# P8-24

Joshua Rebbettes, Deputy Harbour Master

Published: 10/09/2024

Expires: 06/10/2024

Lower Hope Reach to Horse Reach



## Lower Hope Reach to Horse Reach - Fish Surveys

### NOTICE TO MARINERS

#### Chiswick Eyot

Telephone calls, VHF radio traffic, CCTV and radar traffic images may be recorded in the VTS Centre

Port of London Authority  
London River House, Royal Pier Road,  
Gravesend, Kent DA12 2BG

This Notice may be amended or withdrawn at any  
time. To check the validity of this notice, scan the  
QR code or visit [pla.co.uk/notices](https://pla.co.uk/notices)





# P8-24

Joshua Rebbettes, Deputy Harbour Master

Published: 10/09/2024

Expires: 06/10/2024

Lower Hope Reach to Horse Reach



## Lower Hope Reach to Horse Reach - Fish Surveys

### NOTICE TO MARINERS

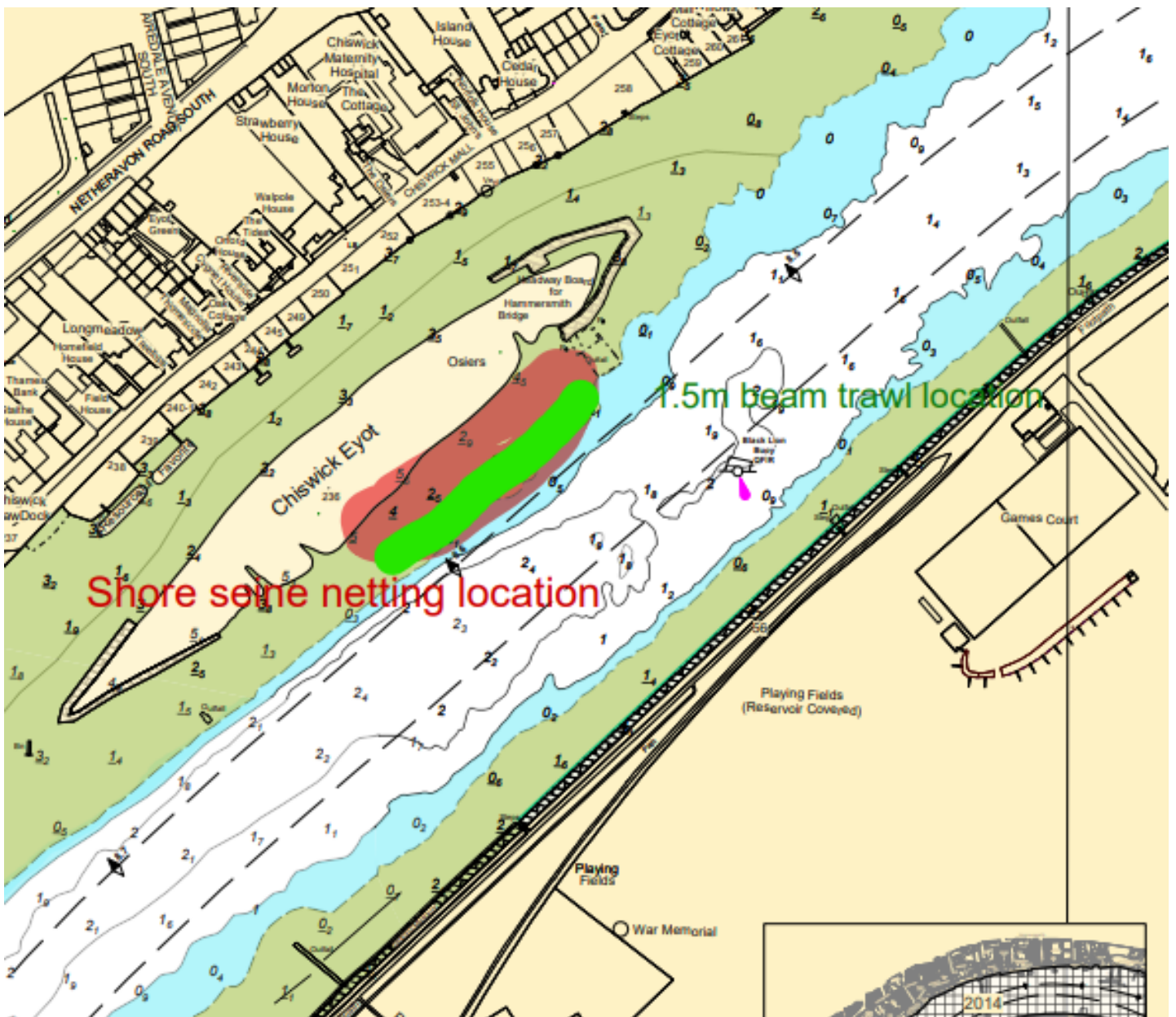

Telephone calls, VHF radio traffic, CCTV and radar traffic images may be recorded in the VTS Centre

Port of London Authority  
London River House, Royal Pier Road,  
Gravesend, Kent DA12 2BG

This Notice may be amended or withdrawn at any time. To check the validity of this notice, scan the QR code or visit [pla.co.uk/notices](http://pla.co.uk/notices)



# P8-24

Joshua Rebbettes, Deputy Harbour Master

Published: 10/09/2024

Expires: 06/10/2024

Lower Hope Reach to Horse Reach



## Lower Hope Reach to Horse Reach - Fish Surveys

### NOTICE TO MARINERS

#### Strand on the Green

Telephone calls, VHF radio traffic, CCTV and radar traffic images may be recorded in the VTS Centre

Port of London Authority  
London River House, Royal Pier Road,  
Gravesend, Kent DA12 2BG

This Notice may be amended or withdrawn at any time. To check the validity of this notice, scan the QR code or visit [pla.co.uk/notices](https://pla.co.uk/notices)



# P8-24

Joshua Rebbettes, Deputy Harbour Master

Published: 10/09/2024

Expires: 06/10/2024

Lower Hope Reach to Horse Reach



## Lower Hope Reach to Horse Reach - Fish Surveys

### NOTICE TO MARINERS

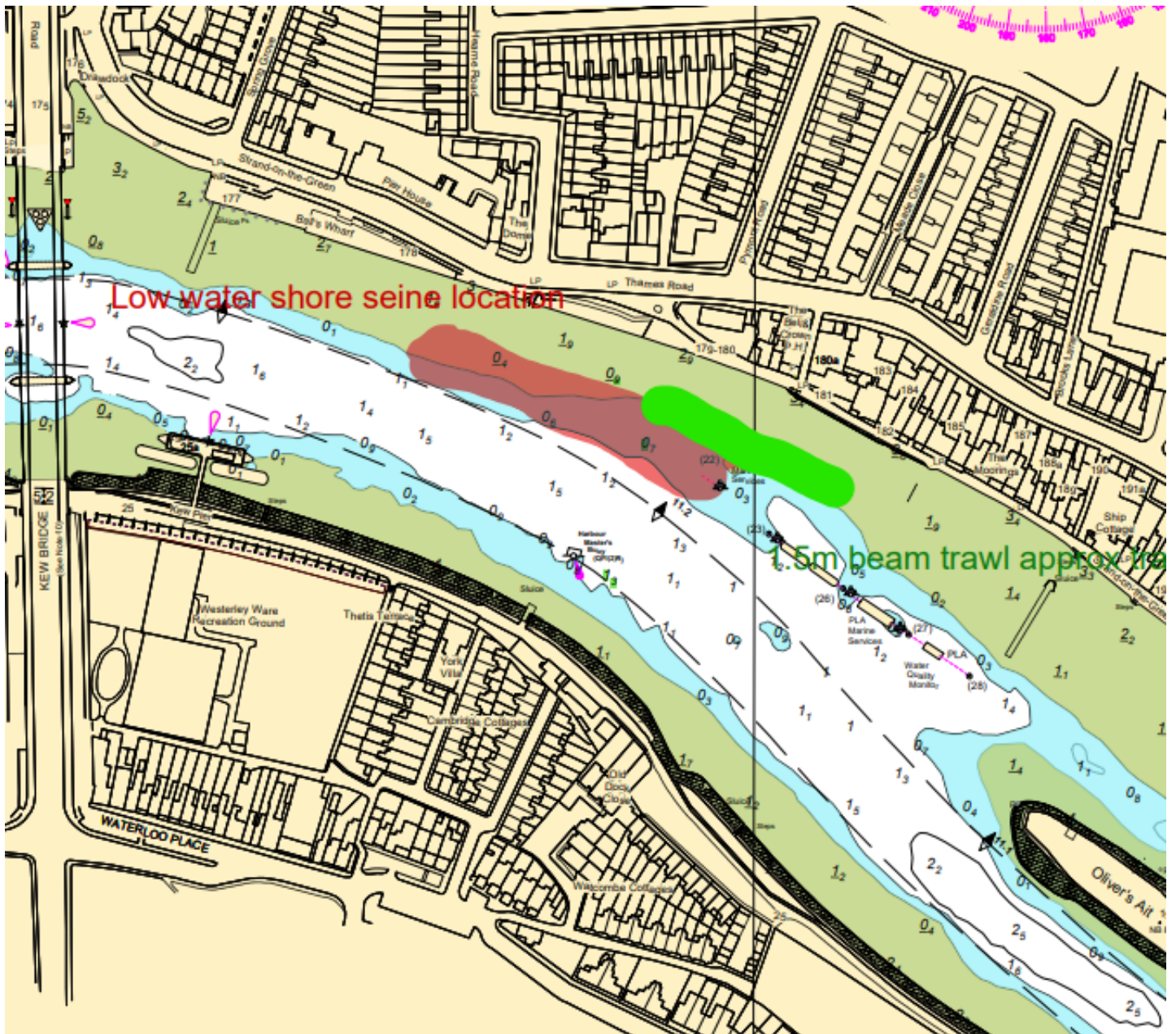

Telephone calls, VHF radio traffic, CCTV and radar traffic images may be recorded in the VTS Centre

Port of London Authority  
London River House, Royal Pier Road,  
Gravesend, Kent DA12 2BG

This Notice may be amended or withdrawn at any time. To check the validity of this notice, scan the QR code or visit [pla.co.uk/notices](http://pla.co.uk/notices)





# P8-24

Joshua Rebbettes, Deputy Harbour Master

Published: 10/09/2024

Expires: 06/10/2024

Lower Hope Reach to Horse Reach



## Lower Hope Reach to Horse Reach - Fish Surveys

### NOTICE TO MARINERS

#### White Lane Drawdock

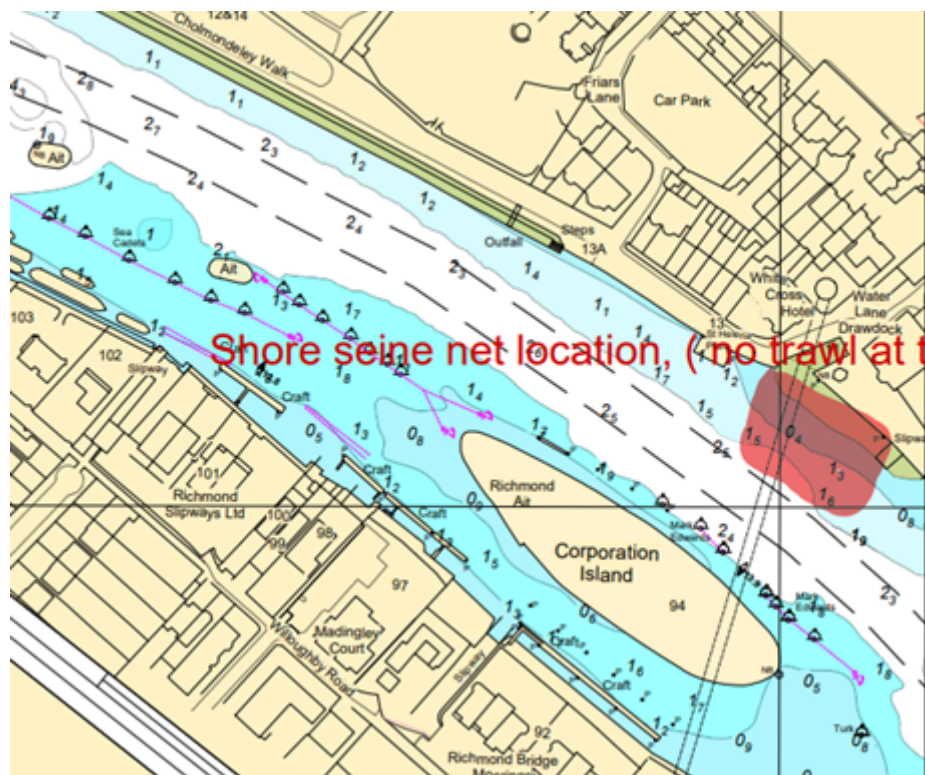

Telephone calls, VHF radio traffic, CCTV and radar traffic images may be recorded in the VTS Centre

Port of London Authority  
London River House, Royal Pier Road,  
Gravesend, Kent DA12 2BG

This Notice may be amended or withdrawn at any  
time. To check the validity of this notice, scan the  
QR code or visit [pla.co.uk/notices](http://pla.co.uk/notices)

